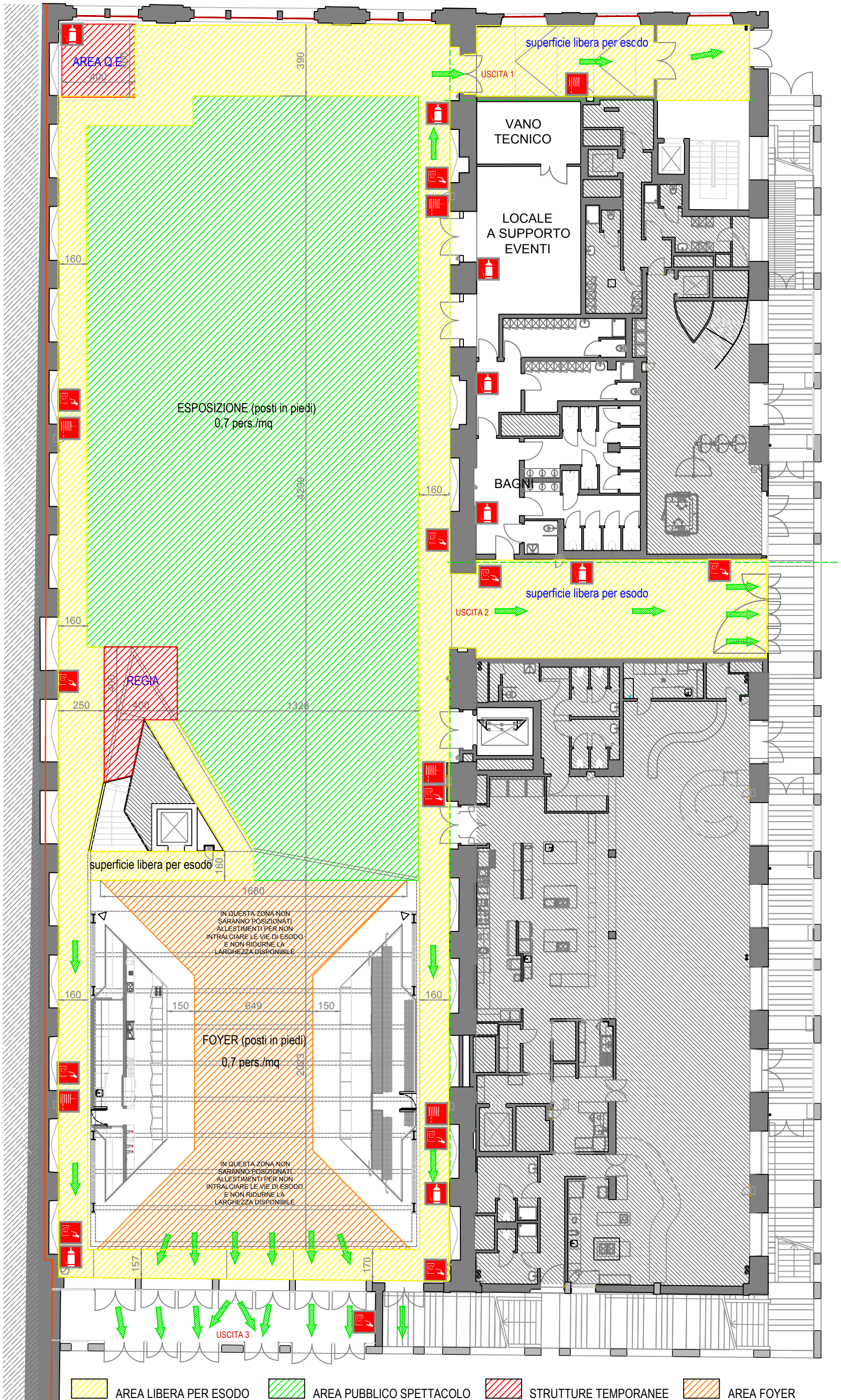

A1

PIANO TERRA. CONFIGURAZIONE A1

ESPOSIZIONE: POSTI IN PIEDI

TOTALE: 648 persone al P.T.

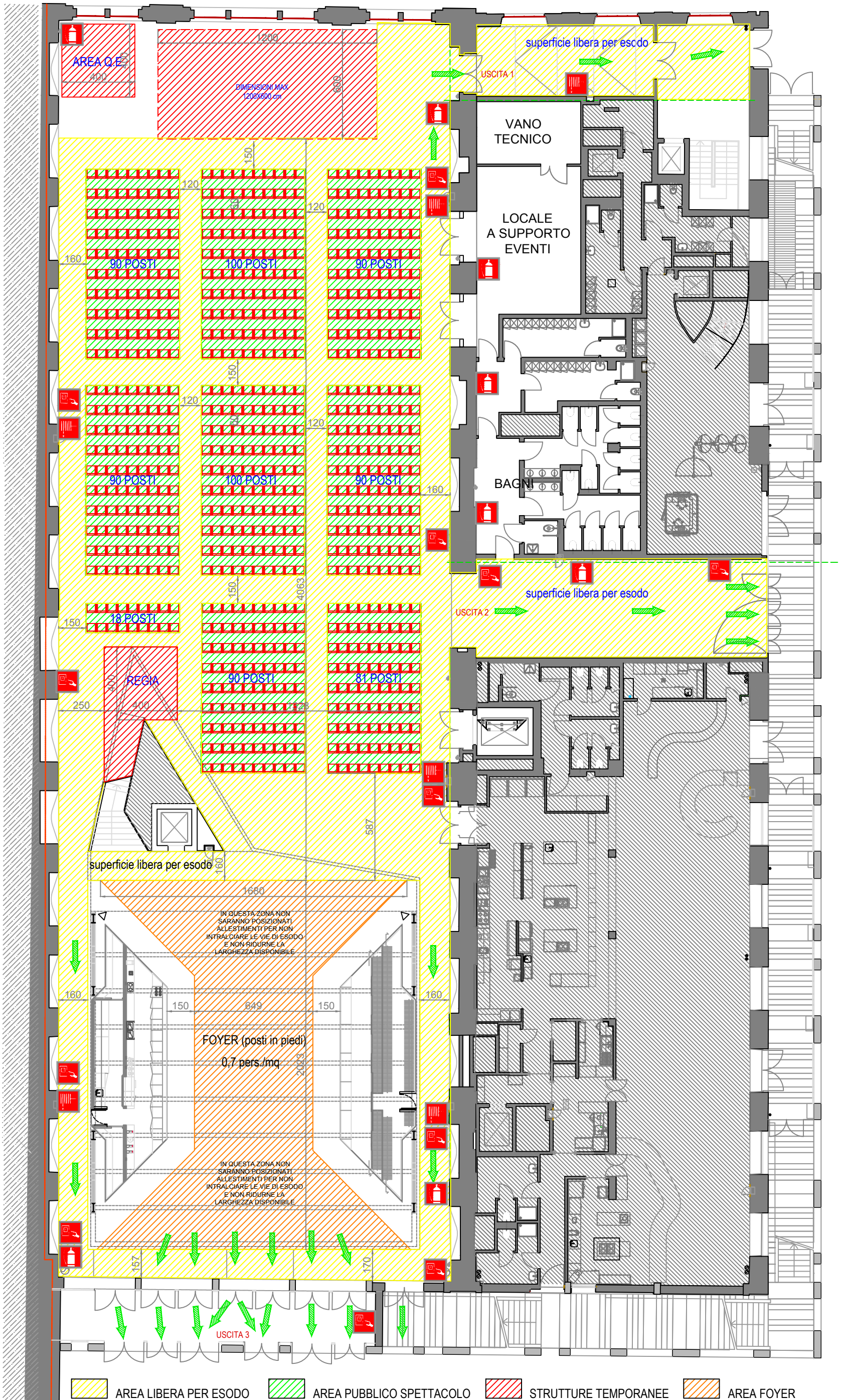

B1

PIANO TERRA. CONFIGURAZIONE B1

AUDITORIUM: POSTI SEDUTI

TOTALE: 787 persone al P.T.

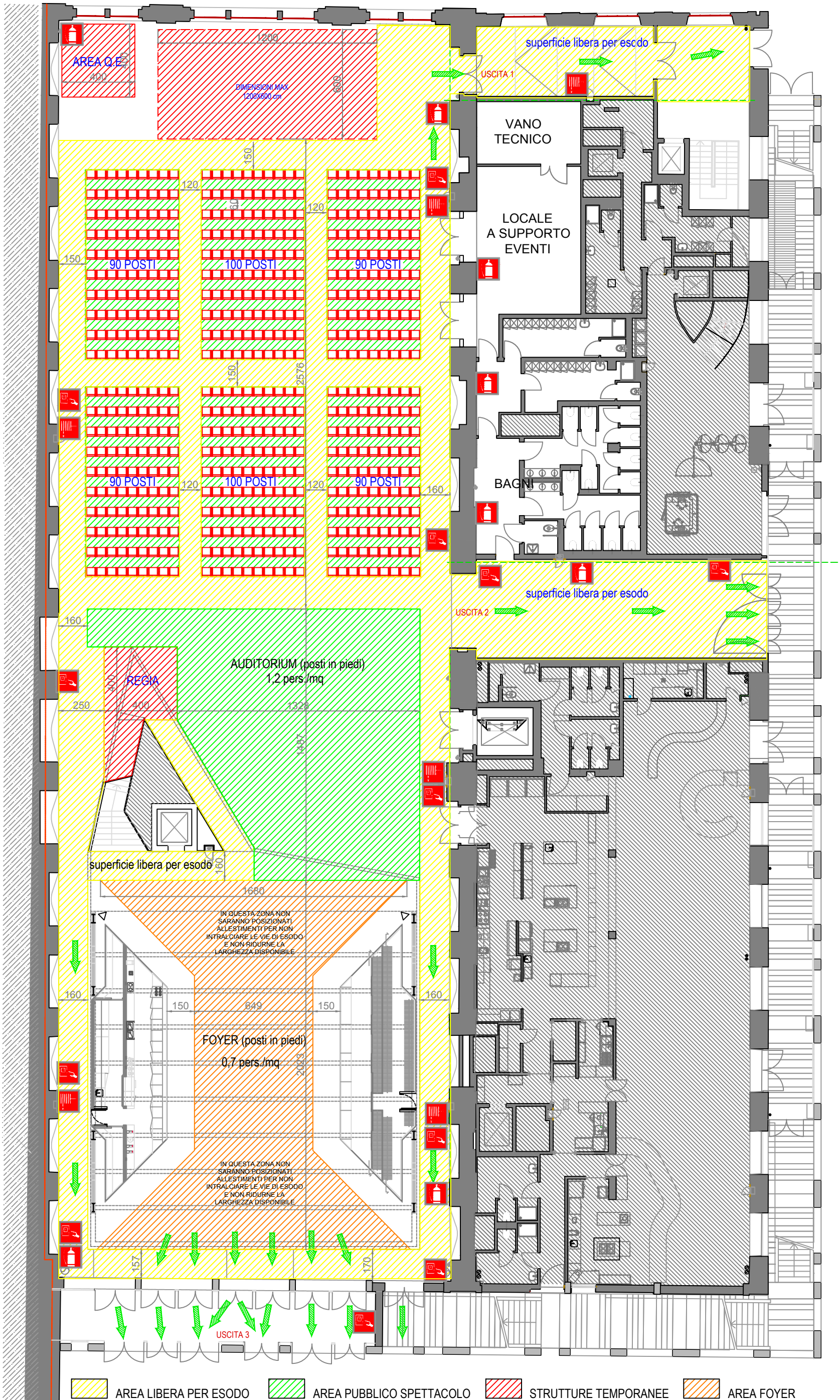

B2

PIANO TERRA. CONFIGURAZIONE B2

AUDITORIUM: POSTI SEDUTI e IN PIEDI

TOTALE: 950 persone al P.T.

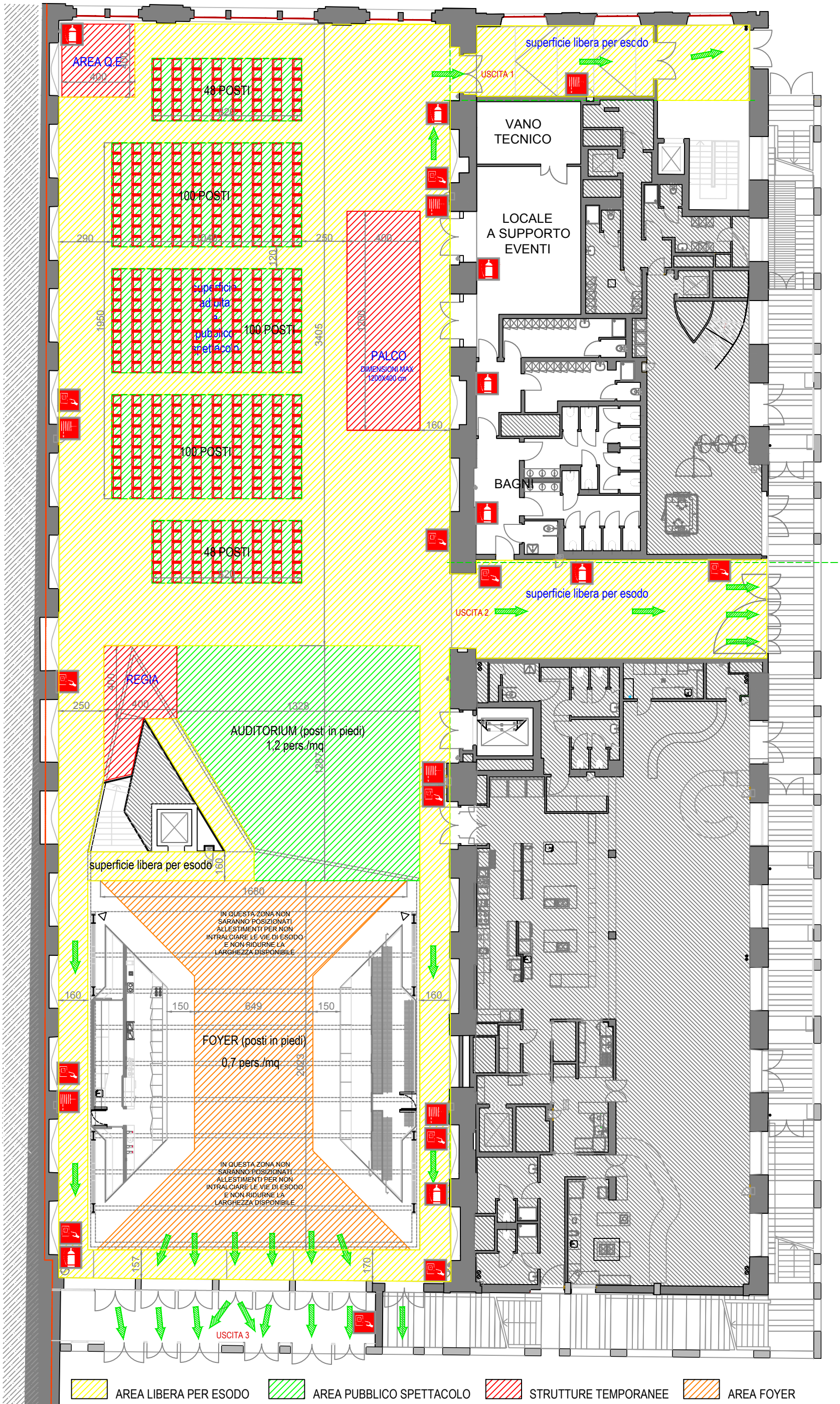

B3

PIANO TERRA. CONFIGURAZIONE B3

AUDITORIUM: POSTI SEDUTI e IN PIEDI

TOTALE: 742 persone al P.T.

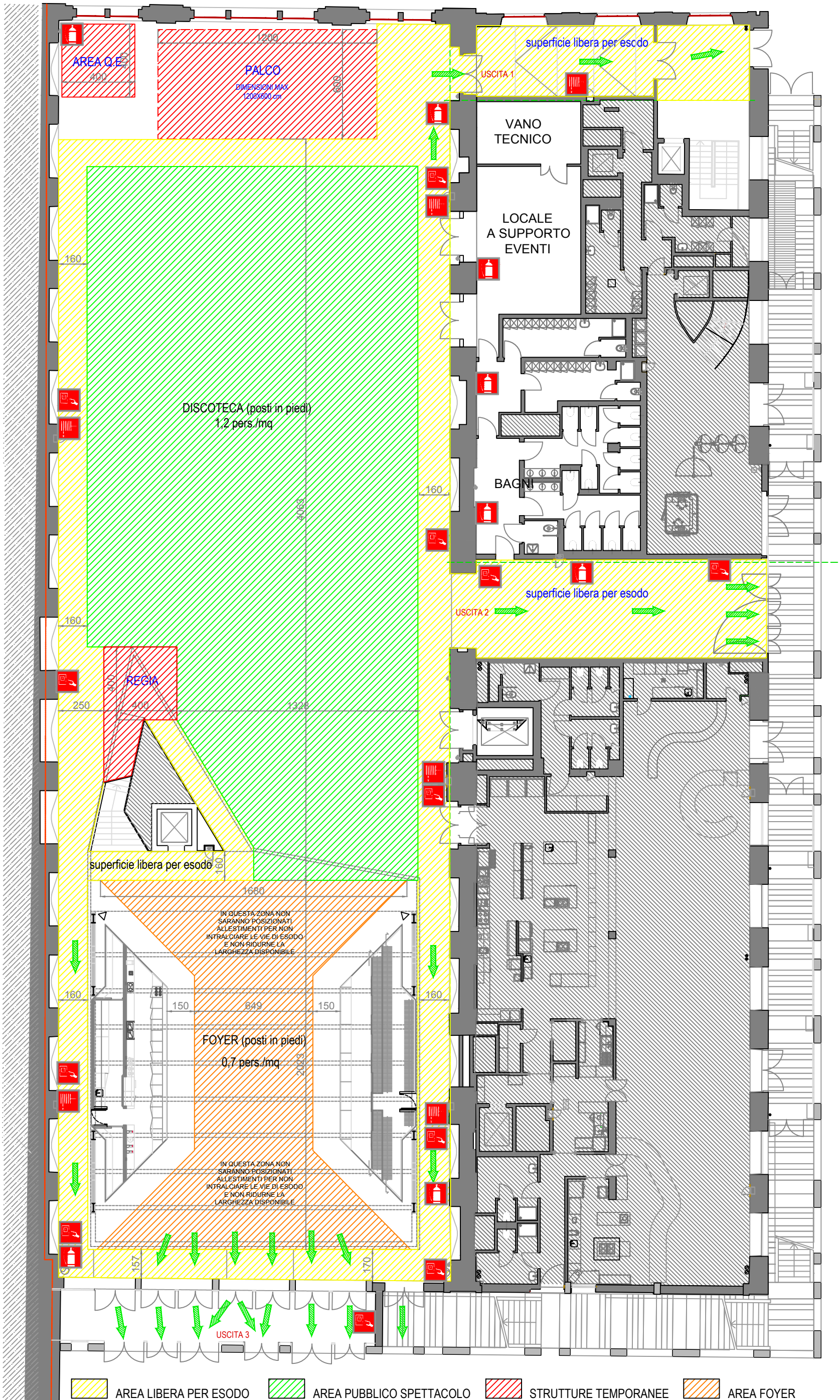

C1

PIANO TERRA. CONFIGURAZIONE C1

DISCOTECA: IN PIEDI

TOTALE: 926 persone al P.T.

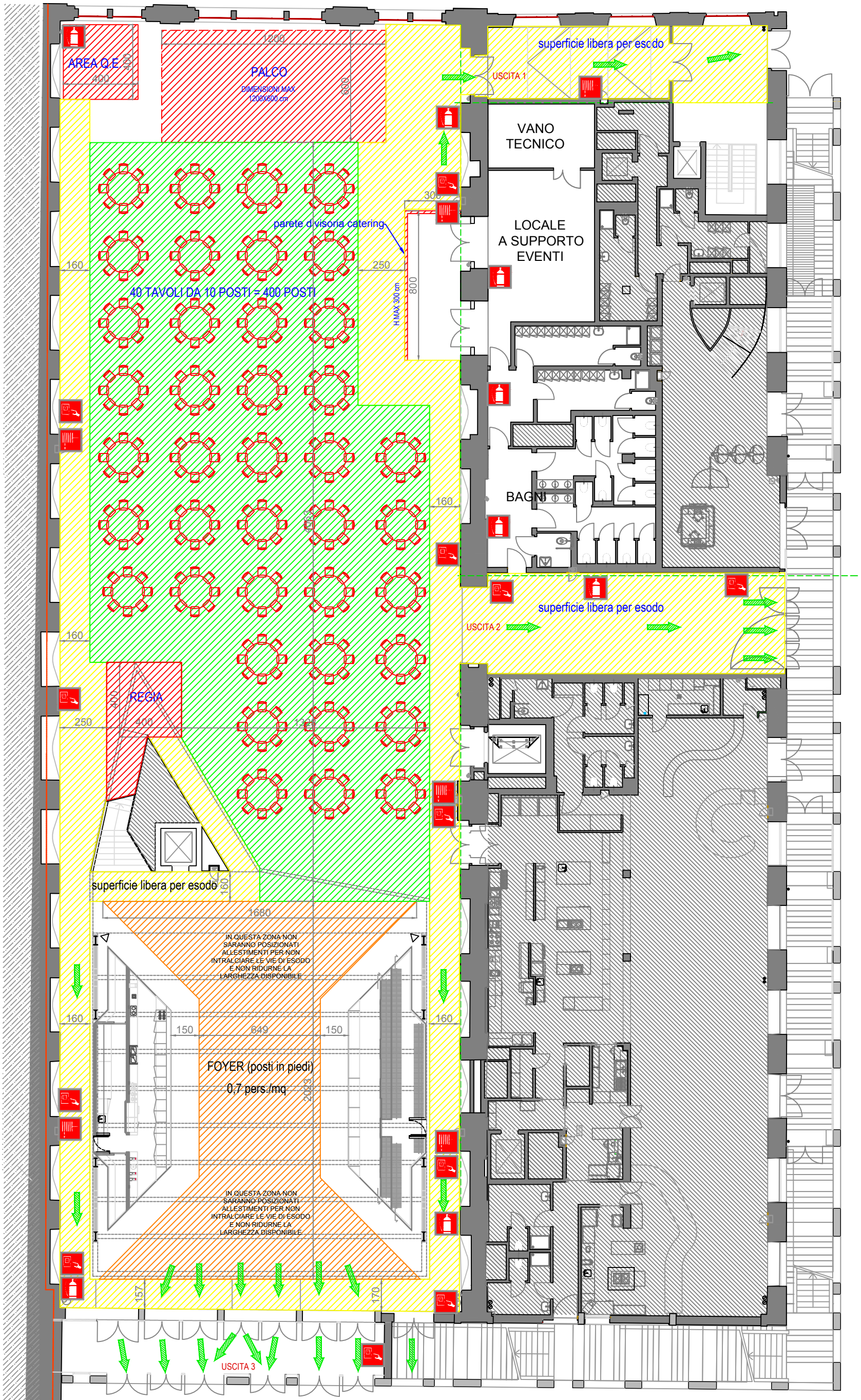

AREA LIBERA PER ESODO | AREA PUBBLICO SPETTACOLO | STRUTTURE TEMPORANEE | AREA FOYER

D1

PIANO TERRA. CONFIGURAZIONE D1
RISTORAZIONE POSTI SEDUTI
TOTALE: 448 persone al P.T.

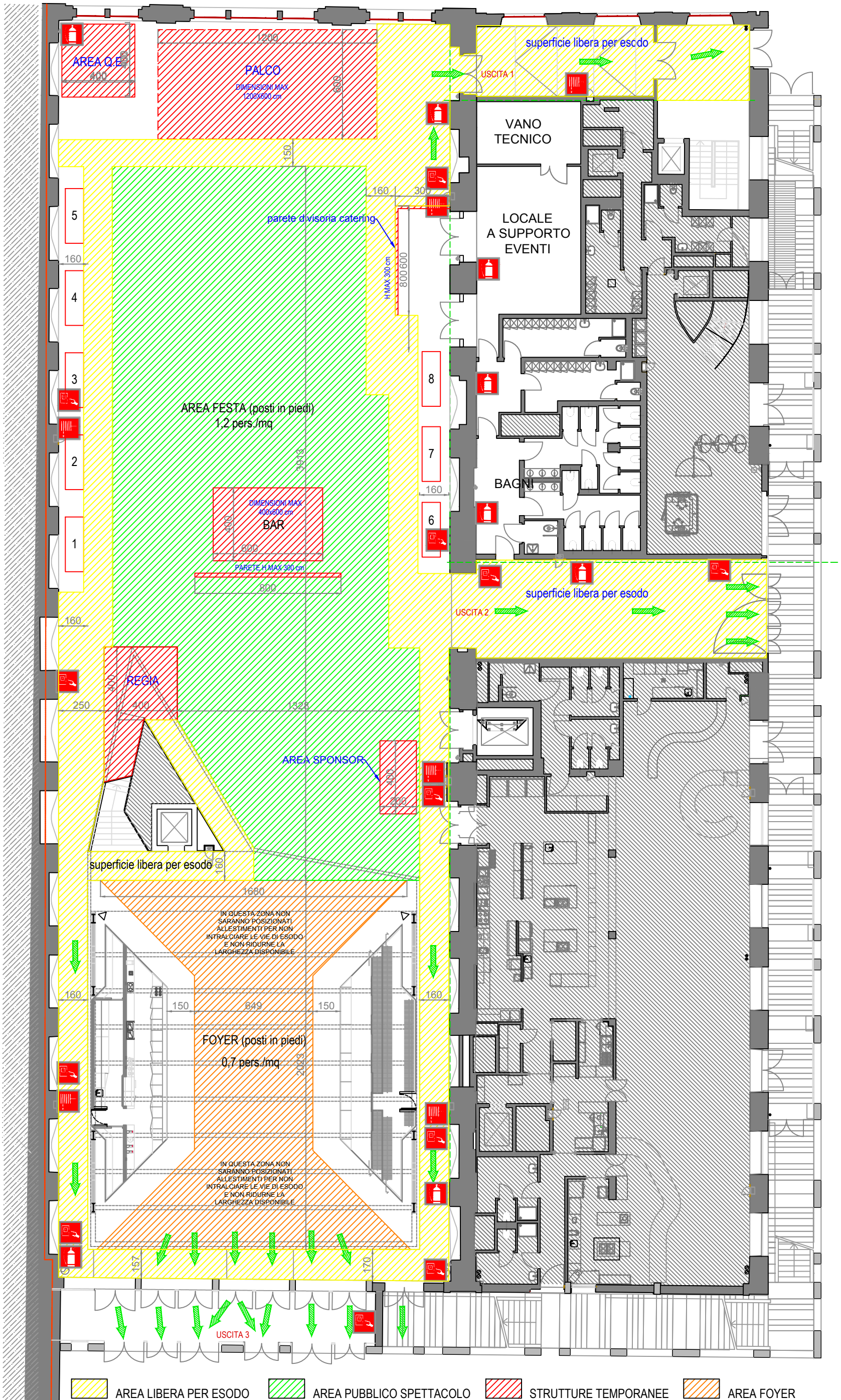

D2

PIANO TERRA. CONFIGURAZIONE D2

FESTA: POSTI IN PIEDI

TOTALE: 774 persone al P.T.